

2 RIVERWAY

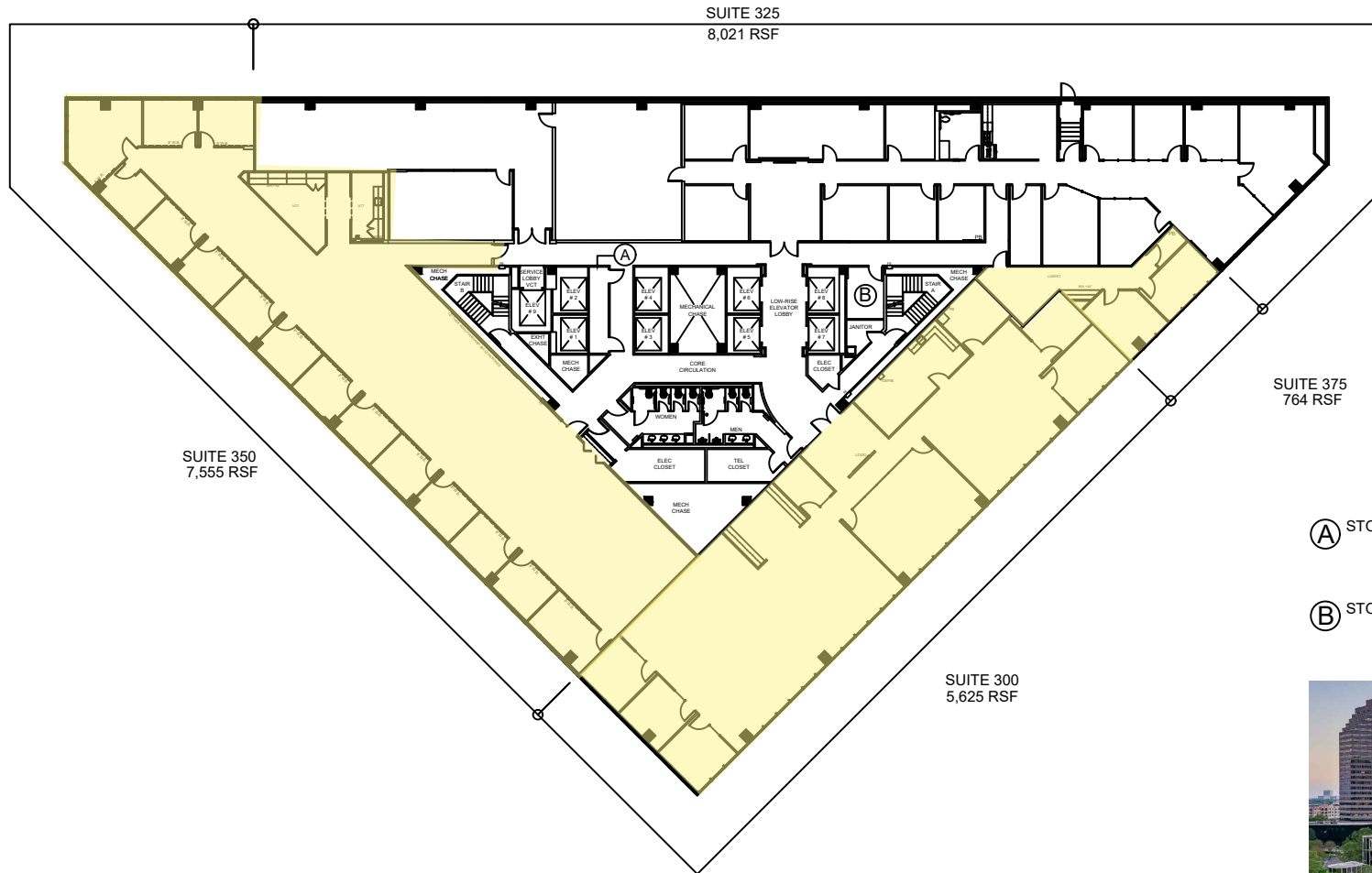

Floor plans are for conceptual purposes only; they are not to scale and may not reflect existing conditions. As-builts must be verified. Not for regulatory approval, permitting, or construction.

0 5 10 20

TRANSWESTERN
REAL ESTATE SERVICES

LEASING CONTACT
LOUANN PEREIRA
(713)272-1267
LOUANN.PEREIRA@TRANSWESTERN.COM
DOUGH LITTLE
(713)272-1284
DOUG.LITTLE@TRANSWESTERN.COM

LEVEL 03

CB22305.01-DC

SEPTEMBER 5, 2023

STREAM

MANAGEMENT CONTACT
KATHRYN MARTIN
(713)626-7100
KATHRYN.MARTIN@STREAMREALTY.COM

CDI
Douglas Pye, Inc.

ARCHITECT CONTACT
5065 WESTHEIMER RD., STE #1100,
HOUSTON, TX 77056
PHONE: (713) 783.5900 | FAX: (713) 783.6066
WWW.CDI-DOUGLASS-PYE.COM